

KOLB LAND CONSULTING, INC.  
LAND SURVEYING • SUBDIVIDING • LAND PLANNING

LAKE GENEVA, WISCONSIN 53147

WHITEWATER, WISCONSIN 53190

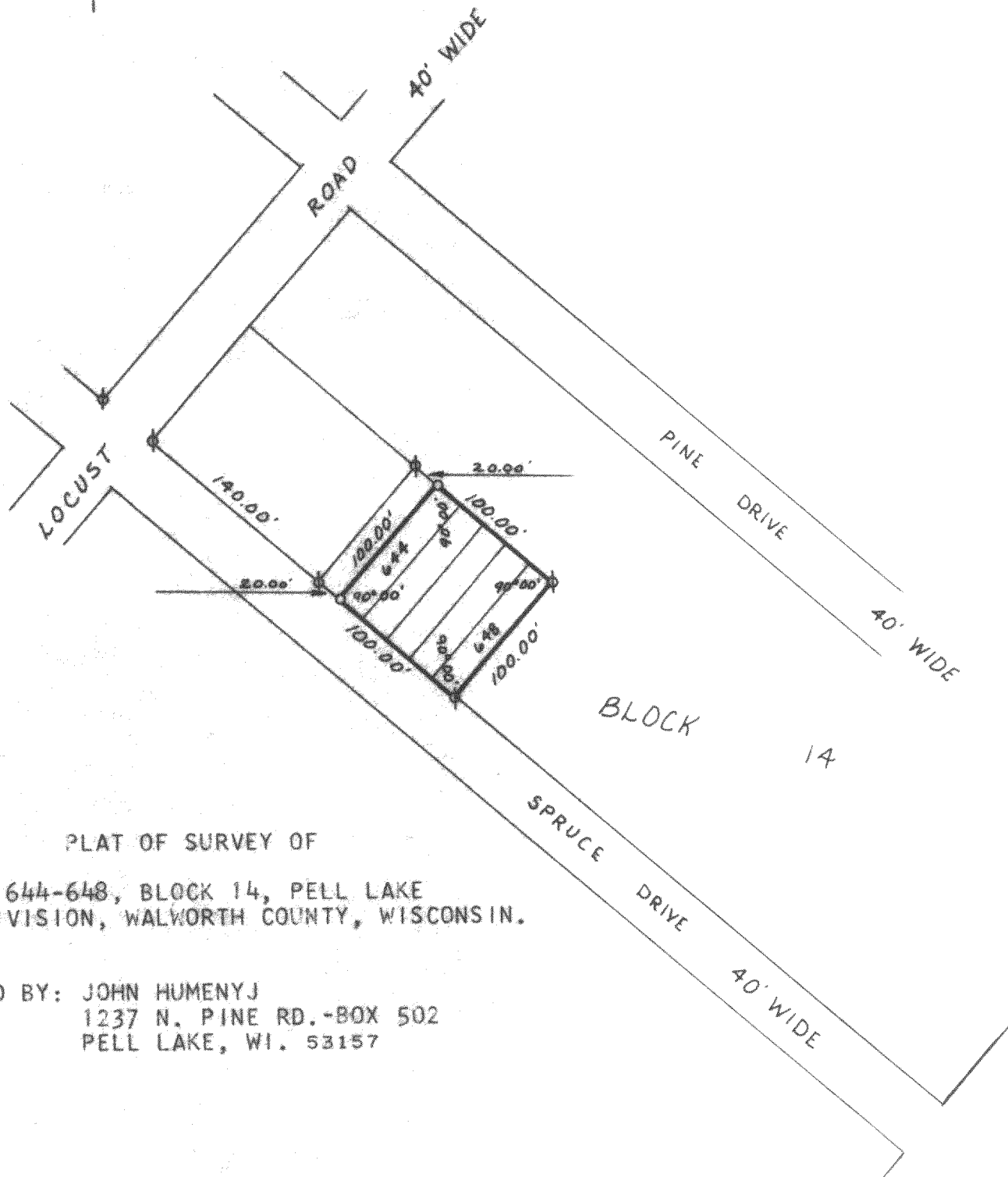

PLAT OF SURVEY OF

LOTS 644-648, BLOCK 14, PELL LAKE  
SUBDIVISION, WALWORTH COUNTY, WISCONSIN.

OWNED BY: JOHN HUMENYJ  
1237 N. PINE RD.-BOX 502  
PELL LAKE, WI. 53157



SCALE: 1" = 100'

LEGEND

- IRON PIPE FOUND
- IRON PIPE PLACED

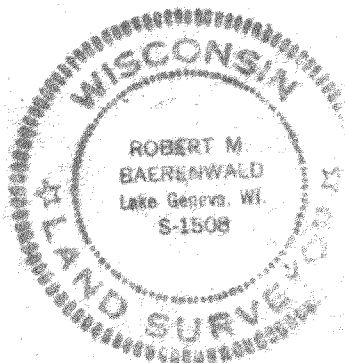

I, ROBERT M. BAERENWALD, DO HEREBY CERTIFY THAT I  
HAVE SURVEYED THE PROPERTY HEREON DESCRIBED ACCORD-  
ING TO THE OFFICIAL RECORDS, AND THAT THE PLAT HERE-  
ON IS A CORRECT REPRESENTATION OF THE LOT LINES TO  
THE BEST OF MY KNOWLEDGE AND BELIEF.

*Robert M. Baerenwald*  
ROBERT M. BAERENWALD  
WISCONSIN REGISTERED LAND SURVEYOR, S-1508  
DATE Sept. 20, 1974

118-612K